Inventaire des haies
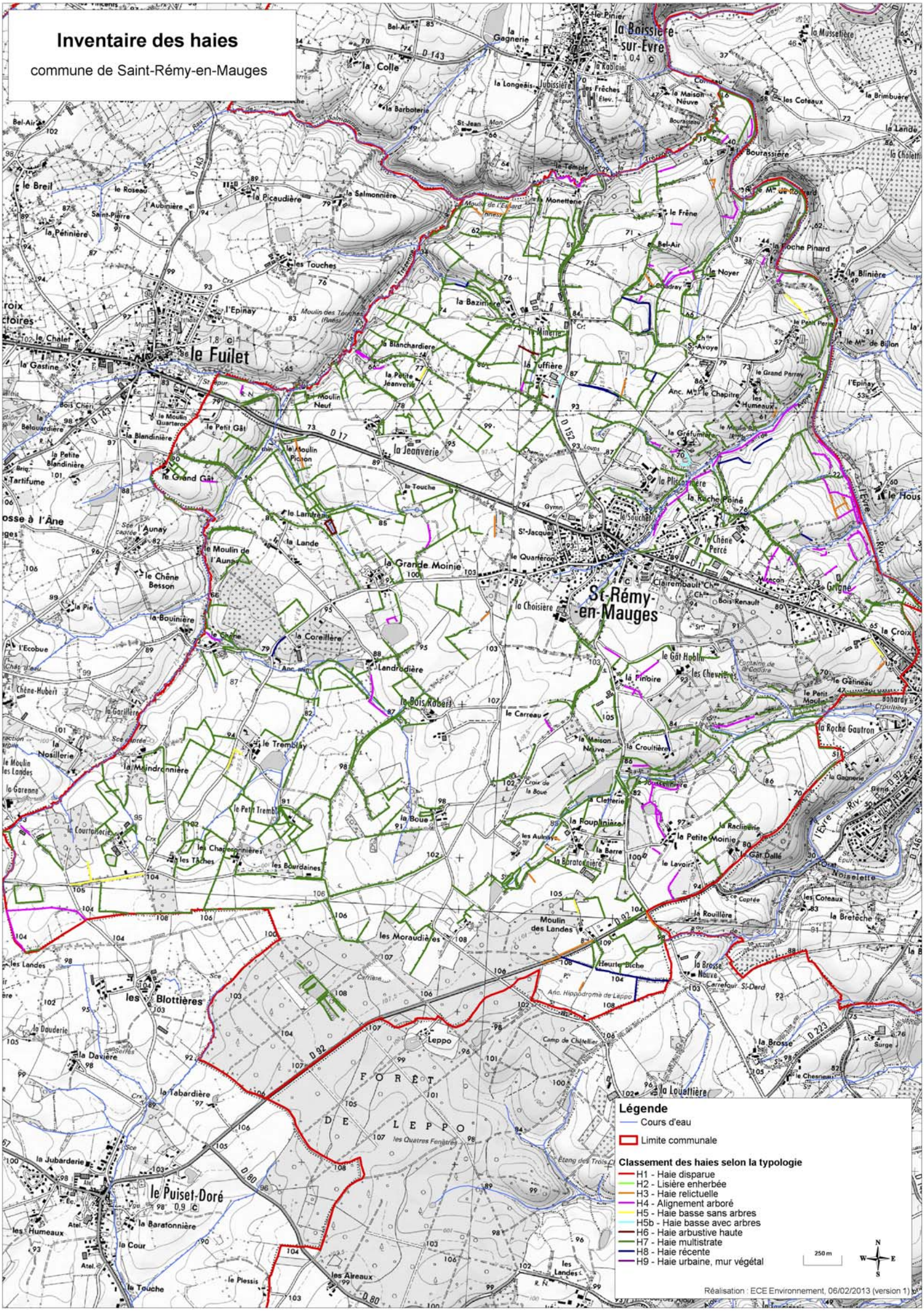
commune de Saint-Rémy-en-Mauges